

# 5 IN A MINOR MOOD

1st Eb Alto Sax

By JOE SULLIVAN  
Arr. by Dean Kincaide

Medium Swing

*mf*

**A**

1. *p* 2. *pp* **B**

**C**

**D** 6 6

**E** *pp*

12

F

G

I

*ffz*

To B<sup>b</sup>Clar.  
2

To E<sup>b</sup>Alto Sax.  
4

Alto

L

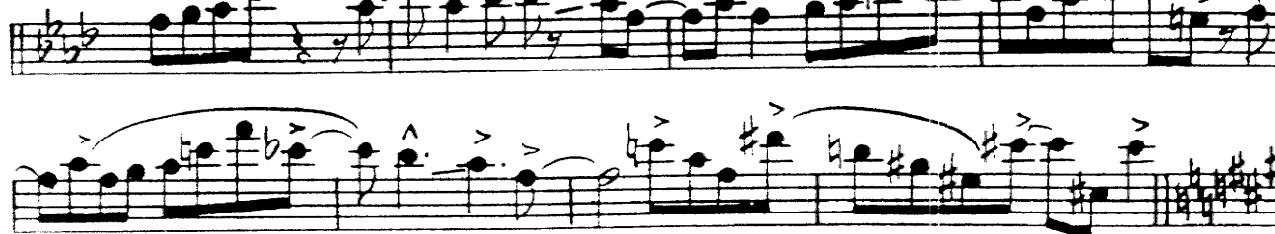

M

A

To B<sup>b</sup> Clar.

P

Clar.

R

S

# 5 IN A MINOR MOOD

2nd E $\flat$  Alto Sax

By JOE SULLIVAN  
Arr. by Dean Kincaide

Medium Swing

E $\flat$  Clarinet

Soli

**A** Alto 2<sup>nd</sup> time To E $\flat$  Alto Sax.

1. 2.

**B**

**D** 6

**E**

To B<sup>b</sup> Clar. 2A

Clar. Solo ad lib. **F**

**G** (Clar.)

**H** Solo ad lib.

**I**

**J**

To E<sup>b</sup> Alto Sax. **K**

**L**

M

24

13

N

O To B<sup>b</sup> Clar.

Fill in

P

R

S

Bob Crosby's Greatest Dixieland Favorite  
**5** IN A MINOR MOOD

27

11

1st Bb Tenor Sax

By JOE SULLIVAN  
Arr. by Dean Kincaide

Medium Swing

mf

**A**

pp

1. **B**

p

p

**C**

p

p

**D** Solo ad lib.

p

as is

p

**E**

p

p

2217

**F**

1. 2.

**G**

**H**

**I**

**J** To B<sup>b</sup> Clar. 2 Clar. To B<sup>b</sup> Tenor 4 **K**

**L**

M

N

O

To B<sup>b</sup> Clar.

P

Clar.

R

S

Change to B<sup>b</sup> CLARINET

CLAR.

diminuendo to finis  
Deep Breath

# 5 IN A MINOR MOOD

2nd B $\flat$  Tenor Sax  
*Medium Swing*

By JOE SULLIVAN  
Arr. by Dean Kincaide

2 TE

Performance instructions and dynamics include:

- ffz**: Fortissimo with accent, appearing on the sixth and seventh staves.
- ff**: Fortissimo, appearing on the seventh staff.
- Clar.**: Clarinet, appearing on the seventh staff.
- To Bb Clar.**: To B-flat Clarinet, appearing on the eighth staff.
- To Bb Tenor**: To B-flat Tenor, appearing on the eighth staff.
- 4**: A measure rest for four measures, appearing on the eighth staff.
- 2**: A measure rest for two measures, appearing on the eighth staff.
- 2**: A measure rest for two measures, appearing on the eighth staff.
- 3**: A triplet marking, appearing on the third staff.
- 2.**: A second ending marking, appearing on the third and sixth staves.
- I.**: A first ending marking, appearing on the third staff.
- I**: A first ending marking, appearing on the sixth staff.
- I**: A first ending marking, appearing on the eighth staff.
- I**: A first ending marking, appearing on the tenth staff.

M

N

P

To Bb Clar.

Clar.

Q

R

S

Bob Crosby's Greatest Dixieland Favorite

# 5 IN A MINOR MOOD

**E♭ Baritone Sax**  
*Medium Swing*

By JOE SULLIVAN  
Arr. by Dean Kincaide

*mf*

**A**

1. 2.

**B**

*p*

**C**

*Solo*

**D**

*p*

**E**

*pp*

**F**

1. 2.

**G**

**I**

*sfr*

1. 2.

**J** To Bb Clar 2 (4)

Clar.

To Eb Bar Sax 4

**K**

**L**

BARI

MINOR MOOD - 3

**M**

**N**

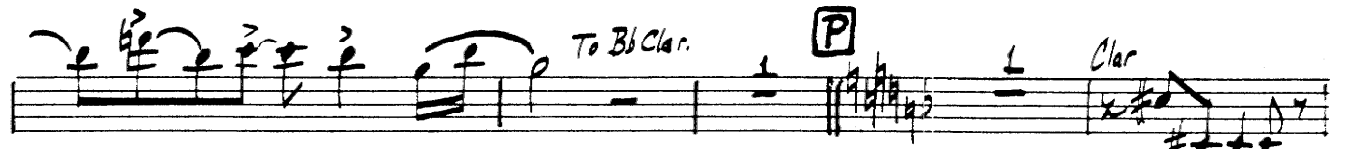
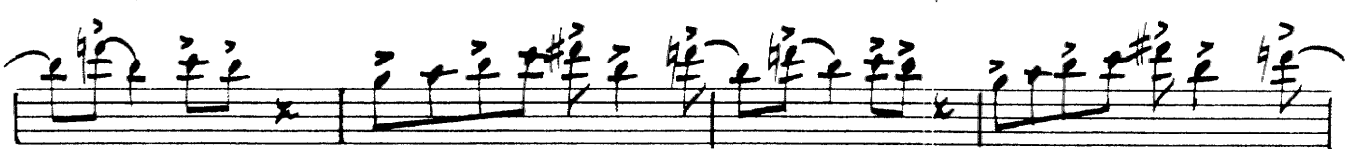
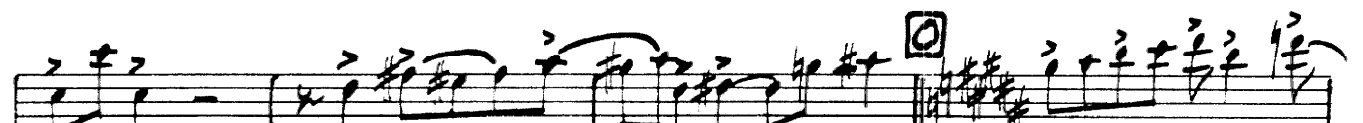

To Bb Clar.

**P**

Clar

cresc.

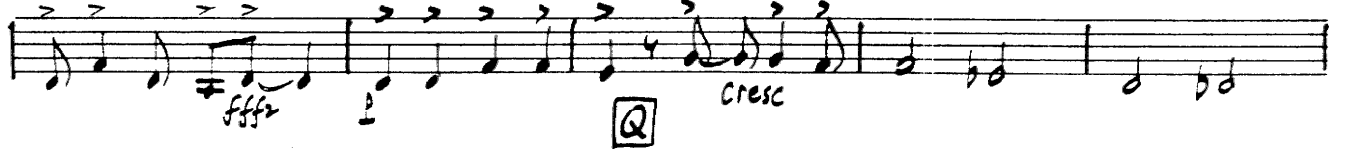

**Q**

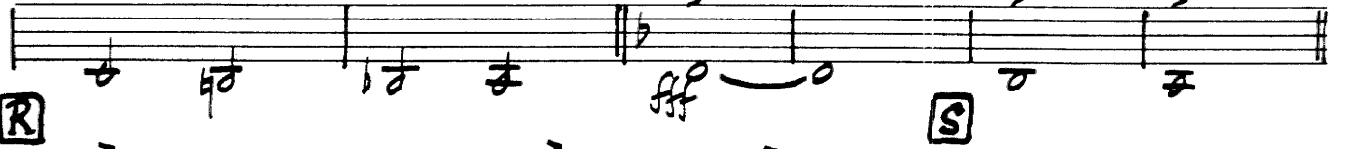

**R**

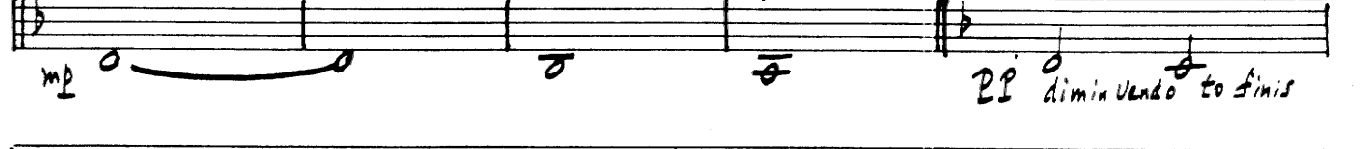

**S**

pp diminuendo to finis

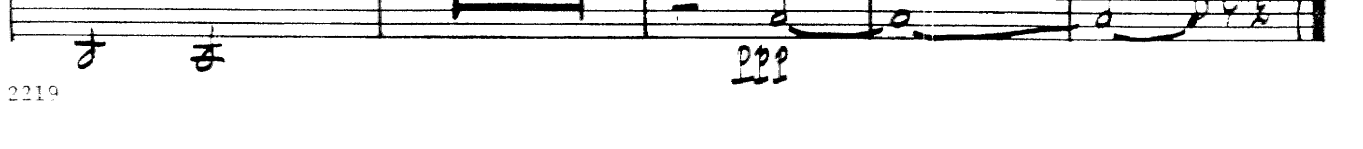

# 5 IN A MINOR MOOD

1st Trumpet

Medium Swing

By JOE SULLIVAN  
Arr. by Dean Kincaide

*mf*

**A**

**B** Straight Mutes

*ff*

*fff*

**C**

OPEN

**D**

*mp*

**E**

*mp*

*mp*

*mp*

**F**

1. **G** 8

**H**

**I** *1st Time Only*  
*ff* *2nd Trumpet Solo ad lib.*

*I play*

2. **J** *Plunger* + o + o

**K** *2nd Trpt Solo ad lib.*

*PLAY*

**L** *Hand*

**M**

*Legato Tongue*

**O**

**P**

*mp* *cresc.*

*ff* *fff* *mp* *cresc.*

**Q**

*fff* *f* *mp* **R** *unis*

**S**

*mp* *pp* *diminuendo to finis*

3 Deep breath

# 5 IN A MINOR MOOD

By JOE SULLIVAN  
Arr. by Dean Kincaide

2nd Trumpet

Medium Swing

**F**

**G**

**H**

**I** Solo ad lib.

**J** 2 Plunger + 0 + 0 + 0 4

**K** Solo ad lib.

**L** 1 Hand

**M**

Legato Tongue

N

2-10

O

P

Q

S

Deep Breath

# 5 IN A MINOR MOOD

3rd Trumpet

By JOE SULLIVAN  
Arr. by Dean Kincaide

Medium Swing

**F**

**H**

**I**

1st time only

**J**

2 Plunger + 0 + 0

**K**

4 6

**L**

1 Hand

**M**

Legato Tongue

**N**

# 5 IN A MINOR MOOD

4th Trumpet

Medium Swing

By JOE SULLIVAN  
Arr. by Dean Kincaide

The musical score is written for a 4th Trumpet part in 4/4 time, featuring a medium swing feel. It consists of several systems of music:

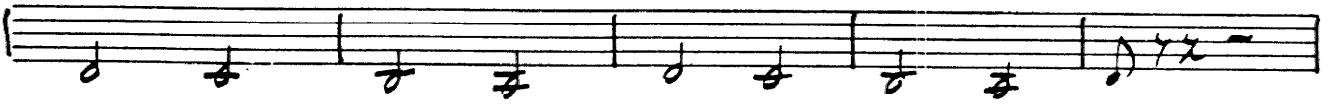

3 Deep breath

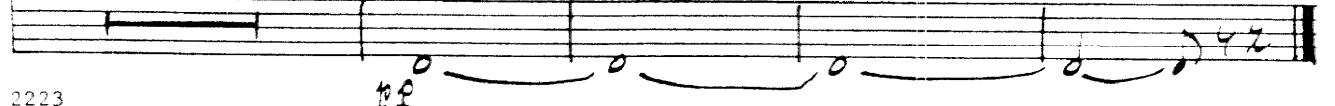

Bob Crosby's Greatest Dixieland Favorite  
**5** IN A MINOR MOOD

11

By JOE SULLIVAN  
Arr. by Dean Kincaide

1st Trombone

Medium Swing

2224

**F** 2nd TEN. SAX.

**I** 1st time Only

**J**

2 Plunger

**K**

2nd TEN. SAX.

**L**

1 Hand

1TB

M

Soli

N

O

Bell

Bell

P

mp

cresc...

ff

fff

p

cresc...

Q

fff

R

mp

dim.

p

S

pp diminuendo to fins

2 Deep Breath

pp

# 5 IN A MINOR MOOD

2nd Trombone

By JOE SULLIVAN  
Arr. by Dean Kincaide

Medium Swing

2TB

**F**

**G** 8

**H**

**I** 1st time only

*ff* 2

5

1.

2.

**J** 2 Plunger + o + o

4

**K** 6

**L** 1 Hand

**M**

**Soli**

**N**

27B

Bob Crosby's Greatest Dixieland Favorite  
**5** IN A MINOR MOOD

3rd Trombone  
Medium Swing

By JOE SULLIVAN  
Arr. by Dean Kincaide

**F**

**H**

**I** 1st time only

**J** 2 Plunger

**K**

**L** 1 Hand

**M**

**Soli**

**N**

**Q**

**P**

**R**

**S**

1 Deep Breath

# 5 IN A MINOR MOOD

4th Trombone

By JOE SULLIVAN  
Arr. by Dean Kincaide

*Medium Swing*

**F**

**G**

**H**

**I** *1st time only*

**J** *2 Plunger*

**K**

**L** *1 Hand*

**M**

*Solo*

**N**

# 5 IN A MINOR MOOD

By JOE SULLIVAN  
Arr. by Dean Kincaide

Drums

Medium Swing

*Cym.*

**A** *(sticks) mf*

Brushes lightly

JD

Handwritten notes or markings at the top right of the page.

**N**

**O**

**P**

*cresc.*

*Cym*

*fffz*

*cresc.*

**Q** open *Cym.*

open *Cym.*

*Cym.*

**R** open *Cym.*

*mp*

**S**

*diminuendo to finis.*

# 5 IN A MINOR MOOD

By JOE SULLIVAN  
Arr. by Dean Kincaide

## String Bass

Medium Swing

There are also several measures of music without section labels, including a measure marked *fff* and *Pizz.* at the beginning of the piece, and a measure marked *arco* and *Pizz.* near the end.

B.

**F**

(Pizz)

**G**

(pizz)

**H**

(pizz)

**I**

(Pizz)

**J**

(pizz)

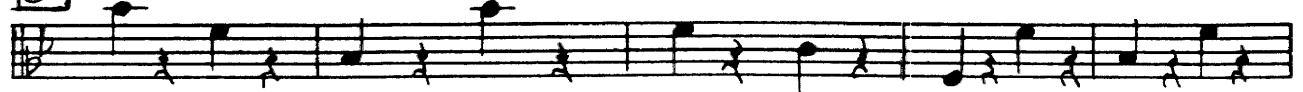

**K**

(pizz)

**L**

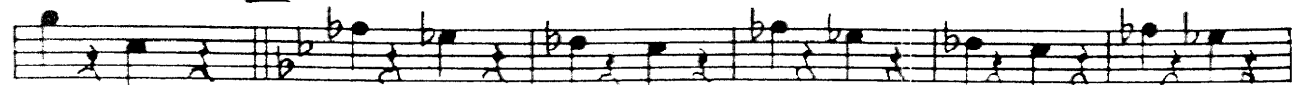

*ppp*

(pizz)

**N**

(pizz)

**O**

(pizz)

**P**

(pizz)

*mp*

**Q** (pizz)

*fff*

*f*

**R**

(pizz)

*mp*

*p*

**S**

(pizz)

*pp* diminuendo to finis

*ppp*

# 5 IN A MINOR MOOD

By JOE SULLIVAN  
Arr. by Dean Kincaide

Guitar

Medium Swing

*mf*

**A** *p*

*ff*

**B** *ff*

**C** *ff*

*p*

**D**

*p*

**E**

Detailed description of the guitar sheet music: The score is written for guitar in a key with two flats (B-flat major/C minor) and a 4/4 time signature. It consists of an introduction and five main sections labeled A through E. The introduction starts with a treble clef and a key signature of two flats, followed by a bass clef. The music is primarily composed of rhythmic patterns (represented by slanted lines) with various chords indicated above the staff. Section A (8 measures) includes chords like Fm, Eb, D, Db7, G7, Cm, Eb7, Ab7, and G7+. Section B (8 measures) features Fm, Fm6, Fm7, Cm6, Fm, Fm6, Fm6, and Ab6. Section C (8 measures) starts with a whole rest, then includes C, Eb, D, Db7, and G7. Section D (8 measures) contains Cm, Fm, Cm, Cm, Ddim, Eb, Eb7, Adim, and Abdim. Section E (8 measures) includes Cm, Cm, Cm, D, Db7, G7, Cm, Eb7, Ab7, G7, G7+, Cm, Eb7, Ab7, G7, G7+, Cm, and D. Dynamics range from piano (p) to fortissimo (ff). The piece concludes with a double bar line.

*Handwritten: 2nd time*

D<sup>b7</sup> G<sup>7</sup> C<sup>m</sup> E<sup>b7</sup> A<sup>b7</sup> G<sup>7</sup>G<sup>7+</sup> C<sup>m</sup> E<sup>b7</sup> A<sup>b7</sup> G<sup>7</sup> G<sup>7+</sup>

C A<sup>7</sup> F<sup>+</sup> A<sup>7</sup> **F** D<sup>m</sup> F<sup>7</sup> B<sup>b7</sup> A<sup>7</sup> D<sup>m</sup> F<sup>7</sup> B<sup>b7</sup> A<sup>7</sup>

D<sup>m</sup> F<sup>7</sup> B<sup>b7</sup> A<sup>7</sup> **F** D<sup>m</sup> D<sup>m</sup> B<sup>b7</sup> D<sup>m</sup> **F** D<sup>m</sup>

**G** G<sup>m</sup> D<sup>m</sup> D<sup>m</sup><sup>6</sup> D<sup>m</sup> G<sup>m</sup>

A<sup>7</sup> **H** D<sup>m</sup> F<sup>7</sup> B<sup>b7</sup> A<sup>7</sup> D<sup>m</sup> F<sup>7</sup> B<sup>b7</sup> A<sup>7</sup>

D<sup>m</sup> F<sup>7</sup> B<sup>b7</sup> A<sup>7</sup> D<sup>m</sup> D<sup>7</sup> **I** G<sup>m</sup> E<sup>b7</sup> D<sup>7</sup>

G<sup>m</sup> E<sup>b7</sup> D<sup>7</sup> G<sup>m</sup> E<sup>b7</sup> D<sup>7</sup> **F** G<sup>m</sup> G<sup>m</sup>

**J** C C<sup>m</sup><sup>7</sup> G<sup>m</sup> G<sup>m</sup><sup>6</sup> G<sup>m</sup><sup>6</sup> G<sup>m</sup>

C<sup>m</sup> C<sup>m</sup> E<sup>b</sup> E<sup>b6</sup> D<sup>7</sup> D<sup>+</sup> D<sup>7</sup> **K** G E<sup>b7</sup> D<sup>7</sup> D<sup>7+</sup>

G<sup>m</sup> E<sup>b7</sup> D<sup>7</sup> D<sup>7+</sup> G<sup>m</sup> E<sup>b7</sup> D<sup>7</sup> D<sup>7+</sup> G<sup>m</sup> E<sup>b7</sup>

**L** A<sup>b</sup><sup>m</sup> E<sup>b7</sup> E<sup>b7</sup> A<sup>b</sup><sup>m</sup> E<sup>b7</sup> E<sup>b7</sup>

A<sup>b</sup><sup>m</sup> E<sup>b7</sup> E<sup>b7</sup> A<sup>b</sup><sup>m</sup> E<sup>b7</sup>

**M**

Am F7 F6 E7 Am F7 F6 E7

Am F7 F6 E7+ Am F7-5 Bbm

**N**

Gb7 Gb6 Gb7 Bbm Bbm6 Bbm6 Bbm7

Gb7 Gb6 Gb F7 F7 F#7

**O**

Bm G7 F#7 Bm G7 F#7

Bm G7 F#7 Bm G7

**P**

Cm Ddim Eb Eb7 Adim Abdim Cm Cm6

*mp* D7-9 Ab7 G7 Cm *cresc* Cm Ddim Eb Eb7

Cdim Cbdim Eb Adim F#m6 G7 **Q** Cm Eb D Db7 G7

**R**

Cm Eb D Db7 *fff* G7 **S** Cm Eb7 Ab7 G7

*mp* Cm Eb7 Ab7 G7 Cm Eb7 Ab7 G7 *pp diminuendo to finis* Cm Eb7 Ab7 G7

Cm Cm Cm

# 5 IN A MINOR MOOD

By JOE SULLIVAN  
Arr. by Dean Kincaide

Piano-Conductor

Medium Swing  
Clar. Solo

**C** Solo

**D**

**E** Solo

**P**

*cresc.*

*ff*

*ffz*

*p*

*cresc.*

**Q** *8va loco* *8va loco* **R**

*mp*

**S** *mp* *Solo ad lib.* *Diminuendo to finis*

*Solo ad lib.* *2nd Trb.*

*1st Trb.* *2nd Trpt.*

*1st Trpt.* *2nd Trp.* *2nd Alto* *1st Alto*